A Caring Place

KENDALL COUNTY HEALTH DEPARTMENT

811 W. John Street, Yorkville, IL 60560-9249 630/553-9100 Administration Fax 630/553-9506

Public Health
Prevent. Promote. Protect.

FOIA POSTING
(FREEDOM OF INFORMATION ACT)

Kendall County Health Department (KCHD) is the county's public health department. We are the lead agency for public and mental health services and education, providing input into community planning to enhance the quality of life for county residents.

KCHD offers service coordination and referrals internally and to other agencies. In addition, we provide home energy assistance, weatherization services and community services block grant provides funding for poverty programs.

A wide variety of professional public health, mental health and community services personnel are employed by the department, bringing many valuable years of experience to the community. Teamwork is a critical component for delivering holistic services to the residents of Kendall County. This is achieved through both staff and program coordination and also includes collaboration with other agencies.

KCHD FOIA OFFICERS

Cheryl L. Johnson, Executive Director
Phone: 630-553-9100
e-mail: cjohnson@co.kendall.il.us
Fax: 630-553-9506

Amaal Tokars, Assistant Executive Director
Phone: 630-553-9100
e-mail: atokars@co.kendall.il.us
Fax: 630-553-9506

Joe Trupiano, Fiscal Director
Phone: 630-553-9100
e-mail: jtrupiano@co.kendall.il.us
Fax: 630-553-9506

Becki Rudolph, Administrative Assistant/HR
Phone: 630-553-9100
e-mail: brudolph@co.kendall.il.us
Fax: 630-553-9506

Steve Curatti, Director of Environmental Health
Phone: 630-553-9100
e-mail: scuratti@co.kendall.il.us
Fax: 630-553-9603

Aaron Rybski, Assistant Director of Environmental Health
Phone: 630-553-9100
e-mail: arybski@co.kendall.il.us
Fax: 630-553-9603

Stefanie Johnson, Food Program Coordinator Environmental Health
Phone: 630-553-9100
e-mail: sjohnson@co.kendall.il.us
Fax: 630-553-9603

FOIA requests may be submitted in writing by e-mail, fax, regular mail or in person to any of the above FOIA Officers at either location listed below. There is no charge for any FOIA request.

KENDALL COUNTY BOARD OF HEALTH

John Palmer, M.D – President & Medical Director
Joseph Gruber, III, D.D.S. – Vice President
Anette Mnabhi, R.N., M.S.N., D.O. - Secretary
Jan Kellogg
Pat Gunnerson
Rev. Phil Sheets
Jeff Wehrli
Christina Cooper

KCHD STAFF, VOLUNTEERS & ADVISORY COMMITTEES

❖ ADMINISTRATION/FISCAL

Cheryl Johnson, B.A., Executive Director/Public Health Administrator
Amaal Tokars, Ed.D., Assistant Executive Director
Rebecca Rudolph, Administrative Assistant
Joe Trupiano, M.B.A., Fiscal Director
Renee Mason, Fiscal Assistant
Kathy Lewis, Data Entry/Billing Specialist

❖ COMMUNITY HEALTH SERVICES UNIT

Ted Joyce, R.N., B.S.N., M.H.S.A., Director
Sharon Sillitti, R.N., B.S.N., Assistant Director
Kelly Jordan-Licht, R.N., B.S.N., Public Health Nurse
Cheryl Ciston, R.N., B.S.N., Public Health Nurse
Mary McCarron-McGinniss, R.D., L.D., WIC Coordinator
Jillian Foytik, B.S., Nutritionist
Jenifer Kimminau, Administrative Assistant
Gladys Huerta, WIC Caseworker
Sandy Cortez, A.S., WIC Caseworker
Agna Medina, WIC Caseworker *

❖ ENVIRONMENTAL HEALTH UNIT

Steve Curatti, M.P.A., L.E.H.P., Director
Aaron Rybski, B.S., L.E.H.P., Assistant Director
Stefanie Johnson, B.S., L.E.H.P., Food Program Coordinator
Amy Serby, B.S., L.E.H.P., Sanitarian*
Erich Hess, B.S., L.E.H.P., Sanitarian
Todd Drefcinski, B.S., L.E.H.P., Sanitarian
Sharon Anderson, Environmental Health Secretary
Eric Campbell, Health Inspector

❖ KENDALL-GRUNDY COMMUNITY ACTION UNIT

Diane Alford, B.S., Director
Kathy Chronister, Community Action Coordinator
Vicky Torgerson, B.S., Weatherization Coordinator
Sandra Lambert, Community Action Advocate
Bradley Wiesneth, B.S., Weatherization Auditor/Outreach Worker
Kim Hatcher, Weatherization Auditor/Outreach Worker
Melissa Creamer, M.A., Administrative Assistant
Dan Misener II, Energy Conservation Tech

❖ MENTAL HEALTH UNIT

Jason Andrade, M.S., Ed., L.P.C., Director
Michelle Hawley, M.P.A, C.R.A.D.C., MISA I, Assistant Director
Billy Ray Williams, M.S.W., C.A.D.C., Counselor
Miguel Rivera, M.S.W., L.C.S.W., Substance Abuse Evaluation Specialist
Kristy Camille-McKiness, M.S., L.C.P.C., Counselor
Penny Booher, M.A., L.M.F.T., Counselor
Melissa Winter, Psy.D., Clinical Psychologist
Cindy Vey, B.S., Counselor
Aubrey Haley, R.N., B.S.N., Mental Health Nurse
Kerri Fuentes, Mental Health Secretary

❖ SERVICE COORDINATION

RaeAnn VanGundy, B.S., Director
Keith Bielema, B.A., Transitions Coordinator
Rhonda Matlock, Admissions Coordinator
Evelyn Hull, M.S., L.C.P.C., Admissions Counselor
Norma Maisonet, Intake Case Manager
Christina Villegas, Receptionist
Claudia Bleecker, Receptionist
Julia Favela, Receptionist
Mary Tschannen, C.A.D.C., File Clerk/Receptionist*

❖ INDEPENDENT CONTRACTORS

Independent contractors are not employees of KCHD
Jayne Ballun, M.S., M.P.H., Emergency Response Coordinator
Marlin Hartman, B.A., Solid Waste Coordinator
Sandeep N. Gaonkar, M.D., Psychiatrist, Mental Health Medical Director
Joseph M. Nemeth III, M.D., Psychiatrist (Child/Adolescent)

❖ VOLUNTEERS

Jean Potter, Service Coordination & Community Action
Sam Tessitore, Community Action

❖ INTERN PROGRAMS IN COLLABORATION WITH THE FOLLOWING UNIVERSITIES

Northern Illinois University
University of Illinois Chicago
Roosevelt University
Benedictine University
University of St. Francis
National Louis University
Adler School of Professional Psychology
Aurora University/George Williams School of Social Work

❖ COMMUNITY HEALTH SERVICES ADVISORY COMMITTEE

Jennifer Jones, Chair
Dottie Smith
Joanne Abens
Susan Heriaud
Judy Koczo, Vice Chair
Jill Accardo
Cindy Johnston
Cathy Kavanaugh

❖ ENVIRONMENTAL HEALTH ADVISORY COMMITTEE

Dan Reedy, Chair
Ted McCannon
Steve Garrison
Cliff Jahp
Wes Morris
John Church, Vice Chair
Amy List
Jen Drager
Tim Kellogg
Ken Knierim

❖ MENTAL HEALTH ADVISORY BOARD

Kay Shaw, Chair
Jean Potter
Gloria Mathewson
Chris Cooper
Barb Baca
Dr. Alfia Nomani
Jennifer Emmer , Vice Chair
Pat Dunn
Cheryl Maraffio
Mary Wehrs
Jonathan Scott

❖ KENDALL-GRUNDY COMMUNITY ACTION ADVISORY BOARD

Tom Thomas, Chair
Joyce Best
Gina Hauge
Jocelyn Herren
Janet Goehst
Kathy Braden
Jane Swinney, Vice-Chair
Hilary Kohs
Jim Porter
Richard Joyce
Terry Houchens

*Part-Time Staff

KENDALL COUNTY HEALTH DEPARTMENT
ORGANIZATIONAL CHART

A Caring Place

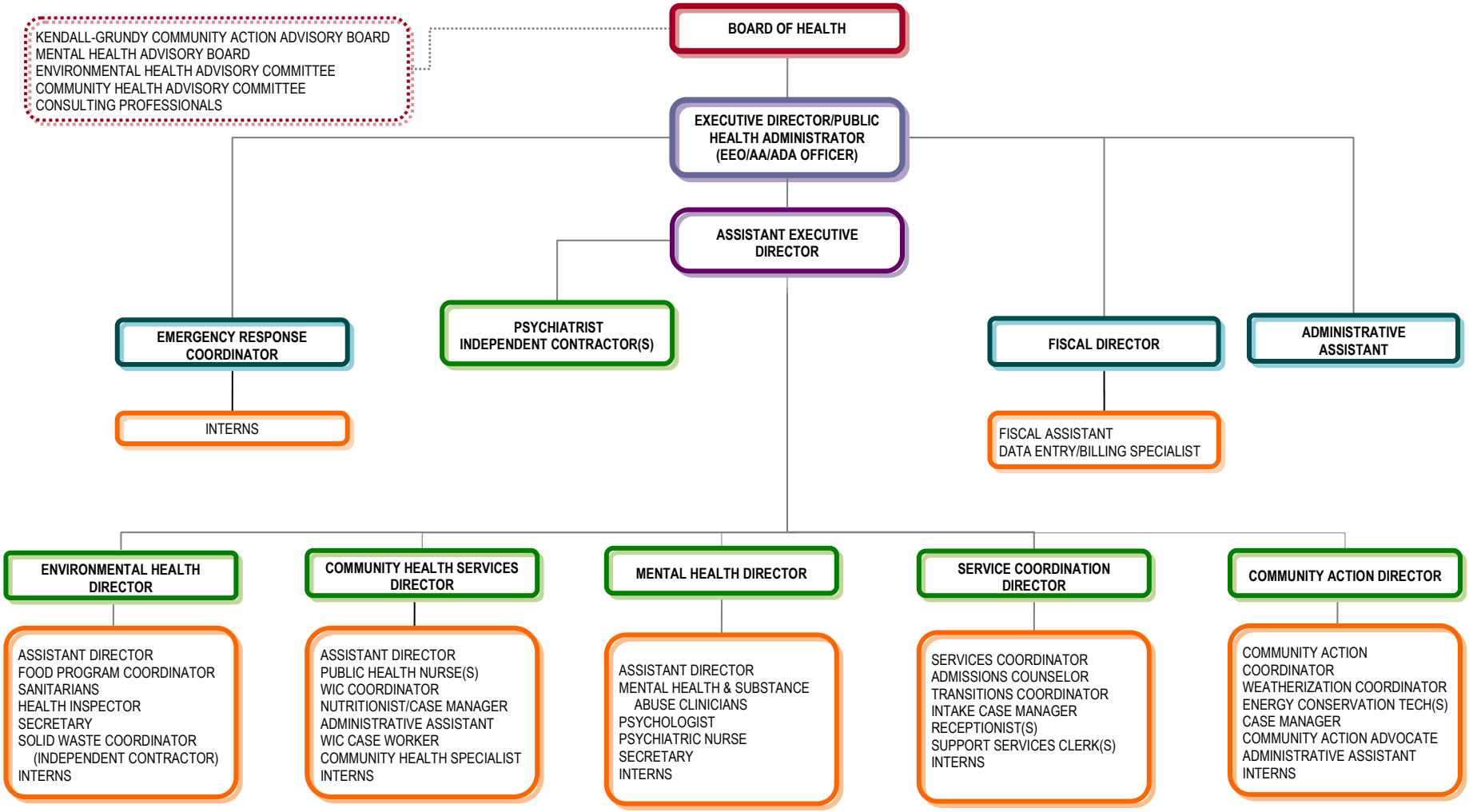

12/10/10-BR(Independent Contractors are not employees of Kendall County Health Department)

KENDALL COUNTY HEALTH DEPARTMENT
FY-201 1 BUDGET

REVENUE BUDGET

2101-000-1100	Public Health Property Tax Levy	$	757,000
2101-000-1135	Interest Income		1,200
2101-000-1325	Miscellaneous Income		8,500
2101-000-1415	Coffee Revenue		1,200
2101-000-1422	State Grant Health Protection		63,201
2101-000-1446	IL Viol. Prot. Grant Fiscal Agent		19,500
2101-000-1447	Facility Utilization Contract		9,720
	Total Levy & General Revenues		**860,321**
2101-000-1401	Mental Health Counsel Fee		138,300
2101-000-1416	708 Mental Health Grant		792,048
2101-000-1414	Mental Health and ASCPE Grants		153,200
2101-000-1437	Senior Citizens Fund Transfer		65,000
2101-000-1417	Fox Valley United Way		25,000
2101-000-1425	Title III NEIAA Grant on Aging		7,290
2101-000-1424	State Grant Tobacco		24,725
2101-000-1426	DCFS Counseling		3,000
	Total ASCPE & Mental Health		**1,208,563**
2101-000-1402	Septic Inspection Fees		5,000
2101-000-1403	Restaurant Inspection Fees		140,000
2101-000-1404	Tanning Fees		1,500
2101-000-1405	Kendall Co. Well Permit Fee		1,500
2101-000-1406	Solid Waste Fee		2,000
2101-000-1409	West Nile Virus Grant		7,500
2101-000-1412	Plat Review Fees		1,000
2101-000-1428	Non-Community Well Grant		1,000
	Total Environmental Health		**159,500**
2101-000-1410	Immunization Clinic		15,000
2101-000-1411	Adult/Travel Clinic		35,000
2101-000-1427	State Grant Family Case Mgt (FCM)		100,900
2101-000-1429	Public Aid FCM		85,000
2101-000-1430	Public Aid Immunizations		20,000
2101-000-1431	Women, Infant and Children (W.I.C.)		156,800
2101-000-1432	TB Board Contract		15,000
2101-000-1436	State Grant Lead Prevention		500
2101-000-1448	Teen Parent Services Grant		28,000
	Total Community Health Services		**456,200**
2101-000-1413	FCM Homeless Service		30,300
2101-000-1433	Community Action Grants		2,056,200
	Total Community Action		**2,086,500**
2101-000-1443	Emergency Response Grants		116,300
	Total Emergency Response		**116,300**
	Total Revenue Budget	**$**	**4,887,384**
Revenue over/(under) Expenditure Budget		**$**	**(57,935)**

EXPENDITURE BUDGET:

PERSONNEL			
2102-000-6101	Administration	$	331,450
2102-000-6102	Admissions Services Unit		223,668
2102-000-6102	Community Action		337,863
2102-000-6102	Community Health Education		45,732
2102-000-6103	Mental Health Unit		527,180
2102-000-6104	Commity Health Services Unit		447,262
2102-000-6104	Environmental Health		348,290
2102-000-6105	Information Services		188,359
2102-000-6106	Overtime		10,000
	Total Personnel		**2,459,804**
CONTRACTUAL and CLIENT ASSISTANCE			
2102-000-6203	Dues/Subscriptions		8,600
2102-000-6204	Conferences & Training		19,800
2102-000-6215	Contractual Services		145,170
2102-000-6217	Vehicle Maintenance		2,500
2102-000-6219	Printing & Publications		16,400
2102-000-6227	Telephone		14,245
2102-000-6561	Personnel Advertising		4,350
2102-000-678 1	Direct Client Assistance		1,719,904
2102-000-6785	Homeless Intervention		43,000
2102-000-6790	Solid Waste		3,000
2102-000-6791	Building Maintenance		5,000
	Total Contractual/Client Assistance		**1,981,969**
OTHER			
2102-000-6201	Postage		6,520
2102-000-6205	Mileage		31,600
2102-000-6775	Non-Medical Supplies		35,200
2102-000-6776	Medical Supplies		18,100
2102-000-6777	Community Education Supplies		10,750
2102-000-6784	Refunds		6,000
2102-000-6786	IL Viol. Prot. Grant Fiscal Agent		19,500
2102-000-6780	Rent for Bond Payment Obligation		280,426
2102-000-6792	Insurance Reimbursement to County		13,600
2102-000-6787	IPLAN (IL. Project Local Assessment Needs)		5,000
2102-000-6789	Adult/Travel Clinic Vaccine		35,000
2102-000-6793	Psychological Testing Material		2,000
	Total Other		**463,696**
CAPITAL			
2102-000-9999	Capital Expenditures		39,850
	Total Capital		**39,850**
	Total Expenditure Budget	**$**	**4,945,319**